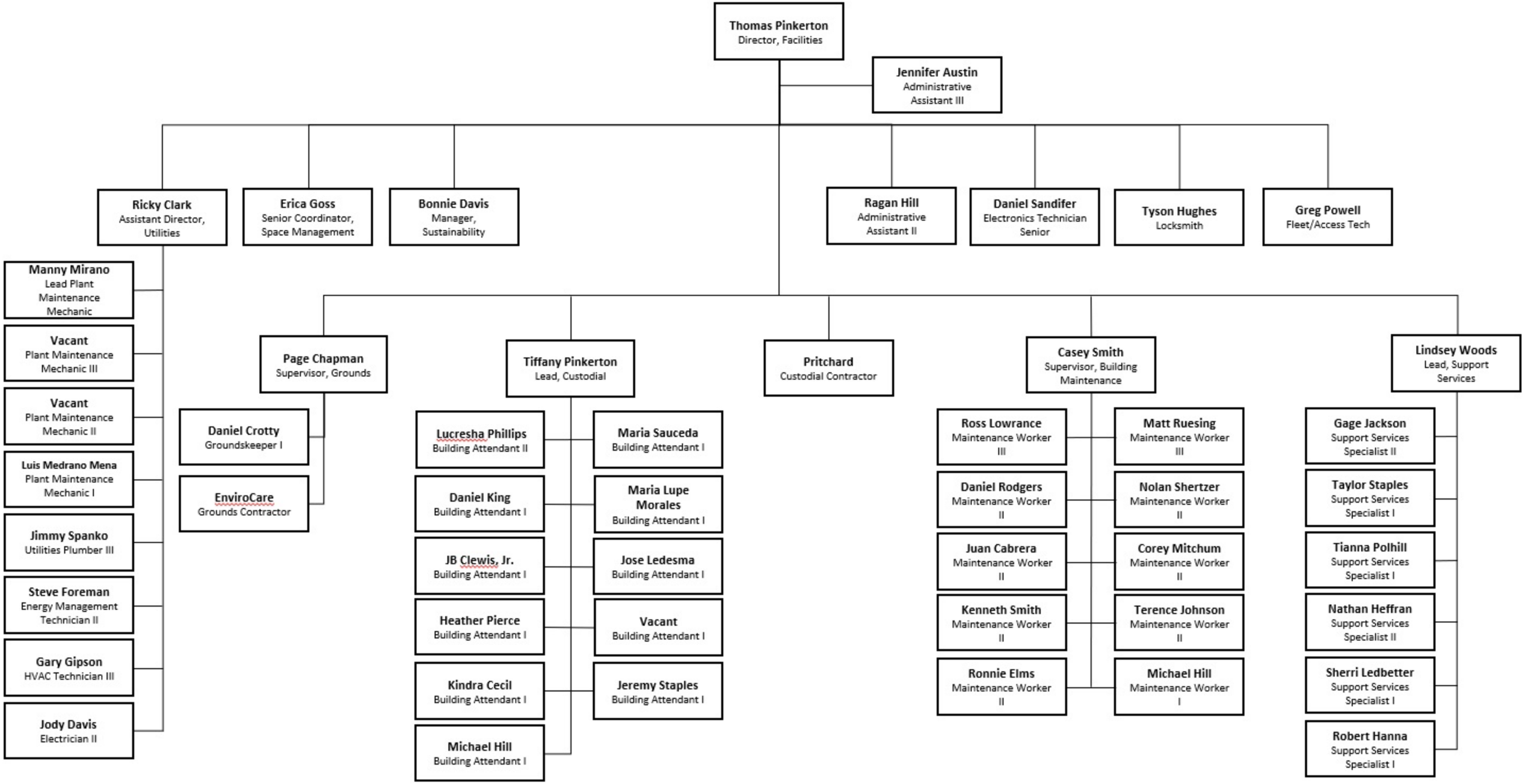

UTTyler
THE UNIVERSITY OF TEXAS AT TYLER