FULL HEARING PROCESS

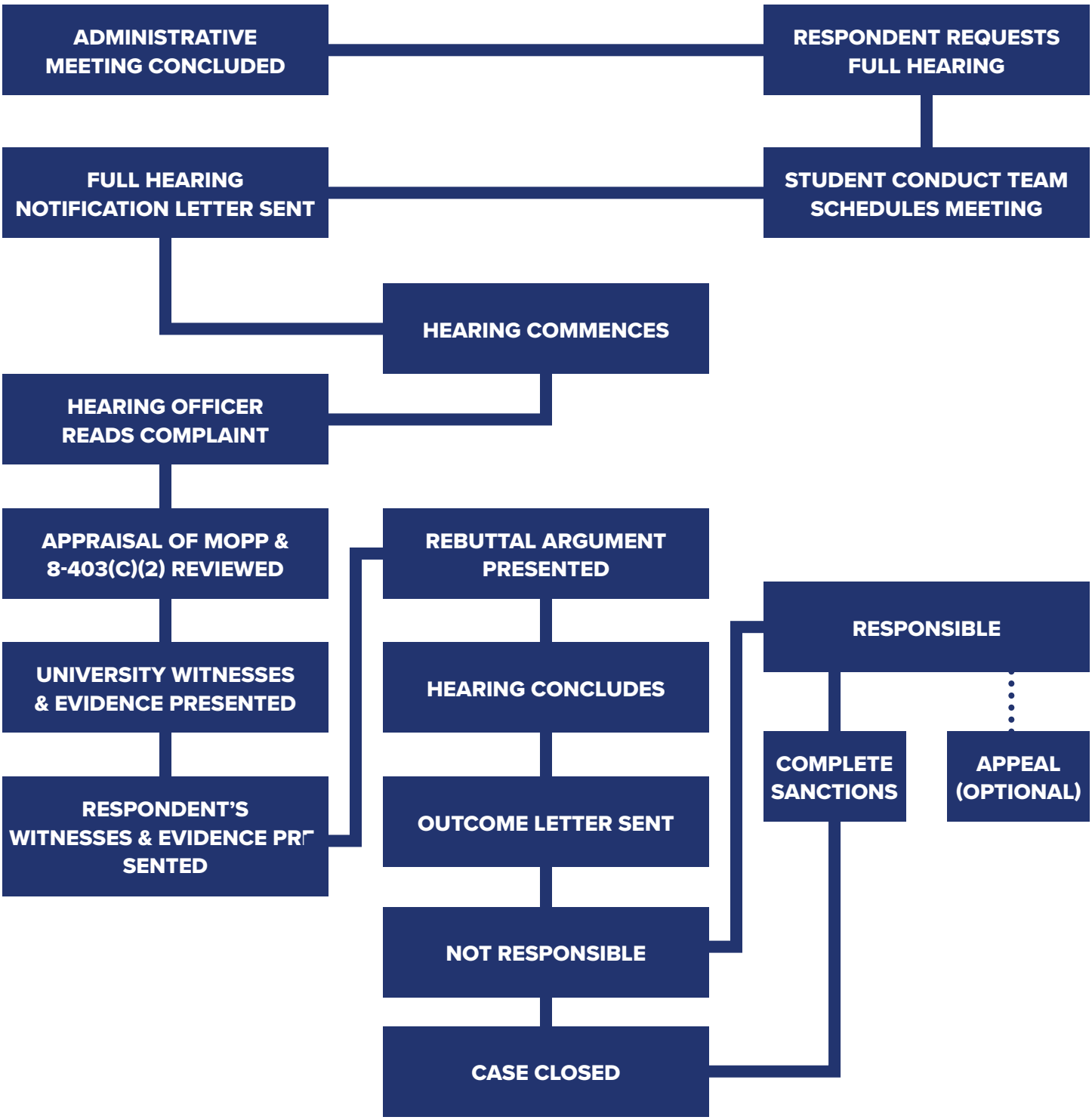

The University of Texas at TYLER

Office of Student Conduct & Intervention